WORKS OF GYÖNGYÖSI LEVENTE MŰVEI

GYÖNGYÖSI LEVENTE

Seniores populi

from Tenebræ Responsoria, Feria Quinta

VEGYESKARRA • FOR MIXED CHOIR

EDITIO MUSICA BUDAPEST ZENEMŰKIADÓ
Z. 20 187

Perusal Score

Please note that this material is for perusal purposes only and must not be used for any kind of performance or any other exploitation. Any copying, distribution, dissemination or other use of the material is prohibited.

Szabó Somának és a Cantemus Vegyeskarnak

Seniores populi

from Tenebræ Responsoria, Feria Quinta

GYÖNGYÖSI Levente, 2023

Tiszteld a szerzői jogokat
Respect the copyright

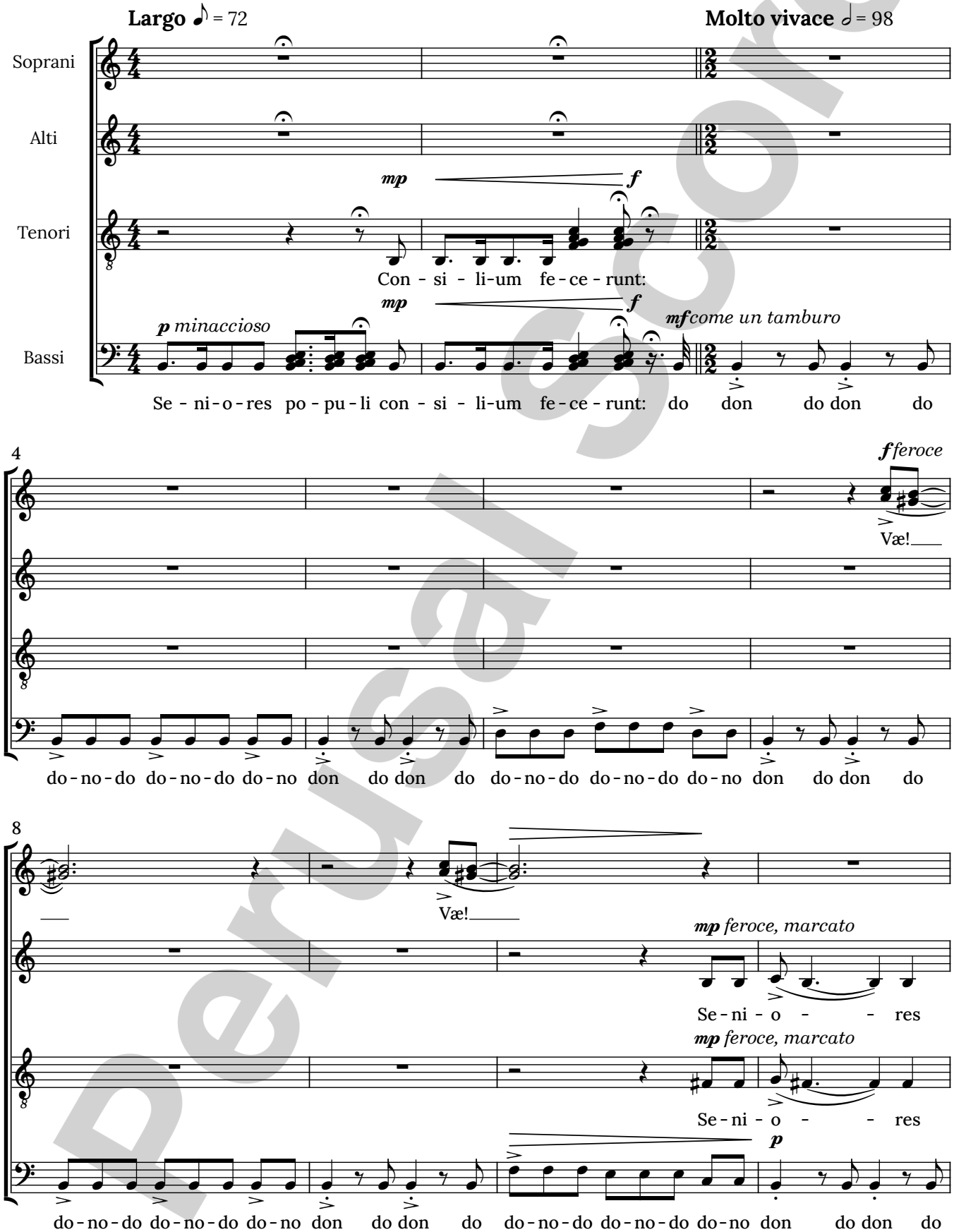

© 2026 by Editio Musica Budapest Zeneműkiadó

Z. 20 187

Please note that this material is for perusal purposes only and must not be used for any kind of performance or any other exploitation. Any copying, distribution, dissemination or other use of the material is prohibited.

Perusal Score

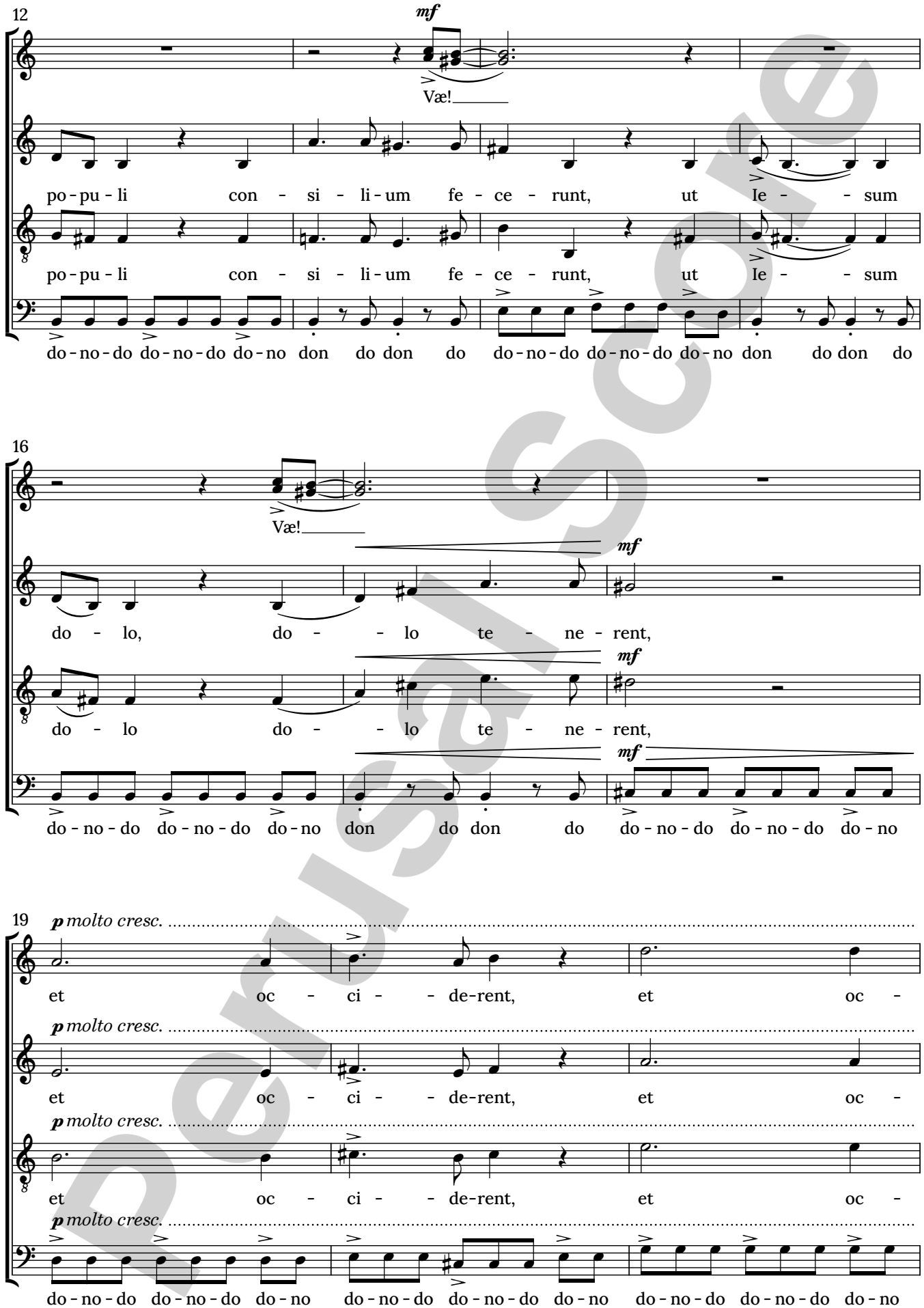

Please note that this material is for perusal purposes only and must not be used for any kind of performance or any other exploitation. Any copying, distribution, dissemination or other use of the material is prohibited.

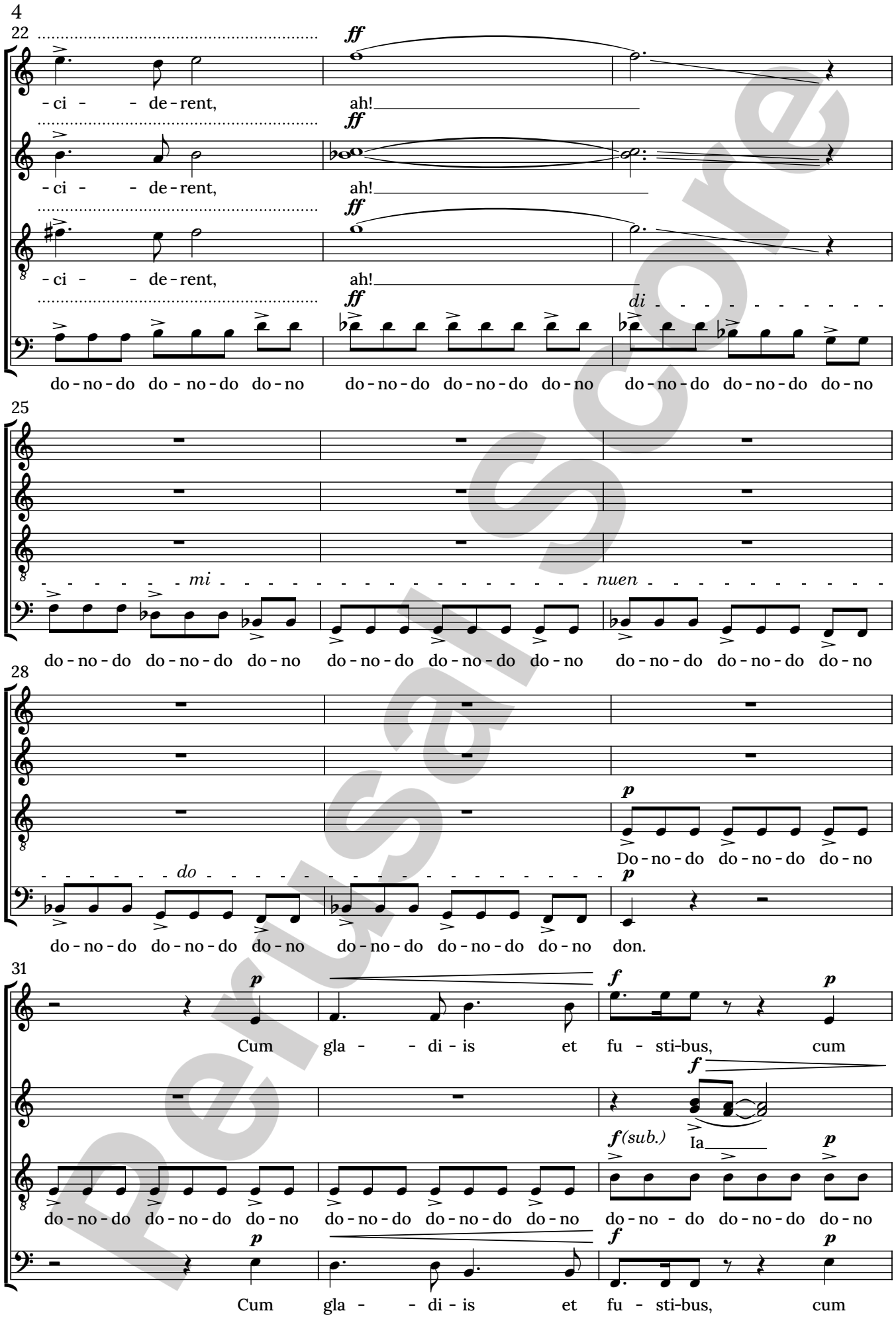

Perusal Score

Please note that this material is for perusal purposes only and must not be used for any kind of performance or any other exploitation. Any copying, distribution, dissemination or other use of the material is prohibited.

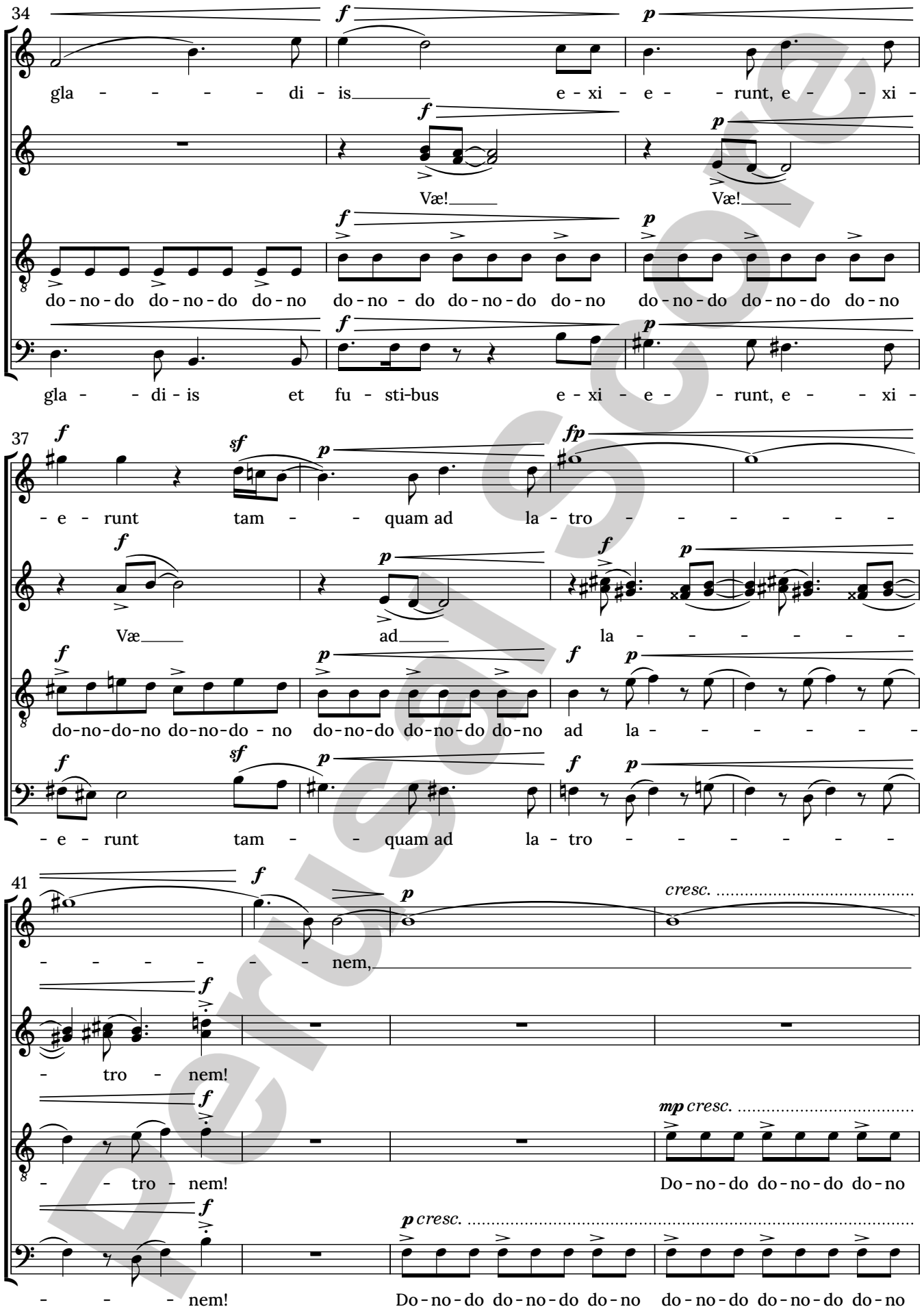

Please note that this material is for perusal purposes only and must not be used for any kind of performance or any other exploitation. Any copying, distribution, dissemination or other use of the material is prohibited.

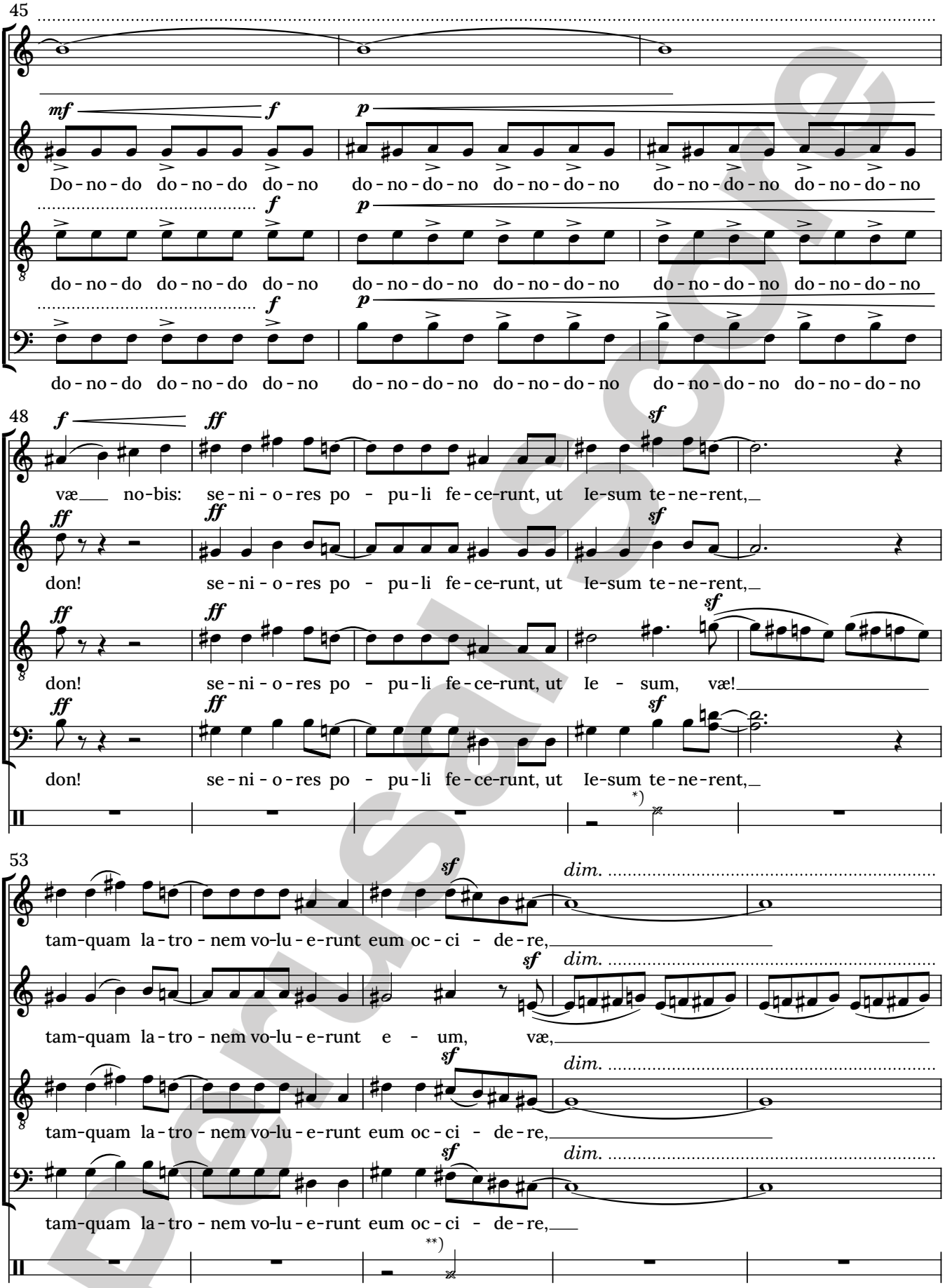

*) Mindenki előrenyújtja a kezét és fenyegetően megmarkolja a levegőt, mintha elkapnának valakit.
Everyone reaches out their hands and clenches the air menacingly, as if they were about to catch someone.

**) Mindenki ugyanazt a markoló mozdulatot teszi, de most a saját nyakuk irányába, mintha megfojtanának valakit.
Everyone makes the same grabbing motion, but this time toward their own necks, as if they were suffocating someone.

Please note that this material is for perusal purposes only and must not be used for any kind of performance or any other exploitation. Any copying, distribution, dissemination or other use of the material is prohibited.

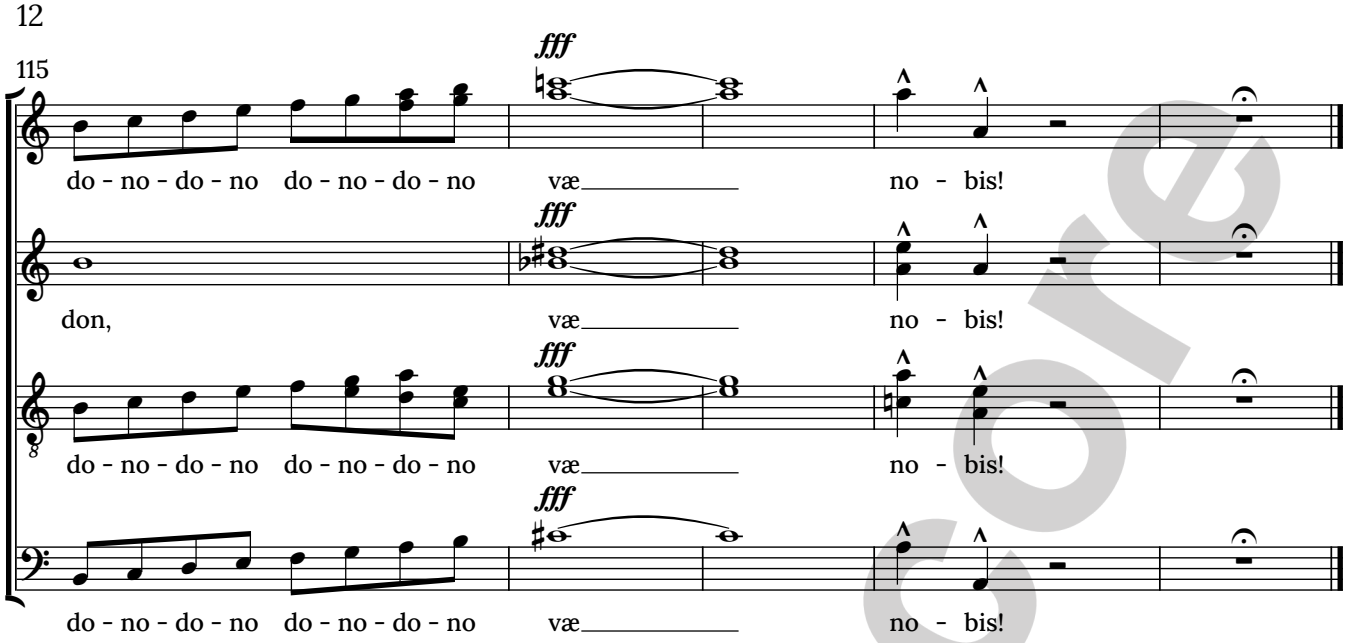

Duration: ca. 2′30″
Tahitótfalu, June 25, 2023

Seniores populi consilium fecerunt,
ut Iesum dolo tenerent, et occiderent:
cum gladiis et fustibus
exierunt tamquam ad latronem.
Collegerunt pontifices
et pharisæi concilium.
Væ nobis!

A nép vénei tanácskozást tartottak,
hogy Jézust csellel elfogják és megöljék:
kardokkal és botokkal
indultak el ellene, mint egy rabló ellen.
A főpapok és a farizeusok
tanácskozásra gyűltek össze.
Jaj nekünk!

The elders of the people convened a council,
that they might conspire to seize Jesus and kill him.
They came out with swords
and clubs as if against a robber.
The chief priests and the Pharisees
assembled a council.
Woe to us!

Felelős kiadó
az Editio Musica Budapest Zeneműkiadó Kft. igazgatója
Z. 20187 (1,5 A5 ív); 2026
Felelős szerkesztő: Kerékfy Márton
Műszaki szerkesztő: Metzker Gábor

Printed in Hungary

Editio Musica Budapest Zeneműkiadó Kft.
1132 Budapest, Visegrádi utca 13. • Tel.: +36 1 236 1110
E-mail: emb@emb.hu • Internet: www.emb.hu

ONLINE CATALOGUE
www.emb.hu
KATALÓGUS AZ INTERNETEN

gyongyosilevente.com

ISMN 979 0 080 20187 9

Perusal Score

Please note that this material is for perusal purposes only and must not be used for any kind of performance or any other exploitation. Any copying, distribution, dissemination or other use of the material is prohibited.