WORKS OF Gyöngyösi Levente MŰVEI

GYÖNGYÖSI LEVENTE

Exaltabo te

VEGYESKARRA • FOR MIXED CHOIR

EDITIO MUSICA BUDAPEST ZENEMŰKIADÓ
Z. 20 180

Perusal Score

Please note that this material is for perusal purposes only and must not be used for any kind of performance or any other exploitation. Any copying, distribution, dissemination or other use of the material is prohibited.

Commissioned by James Rodde (Iowa State Singers) & Richard Bjella (San Antonio Chamber Choir)

Exaltabo te

vegyeskarra / *for mixed choir*

Tiszteld a szerzői jogokat
Respect the copyright

Allegro molto vivace ♩ = 150

GYÖNGYÖSI Levente, 2024

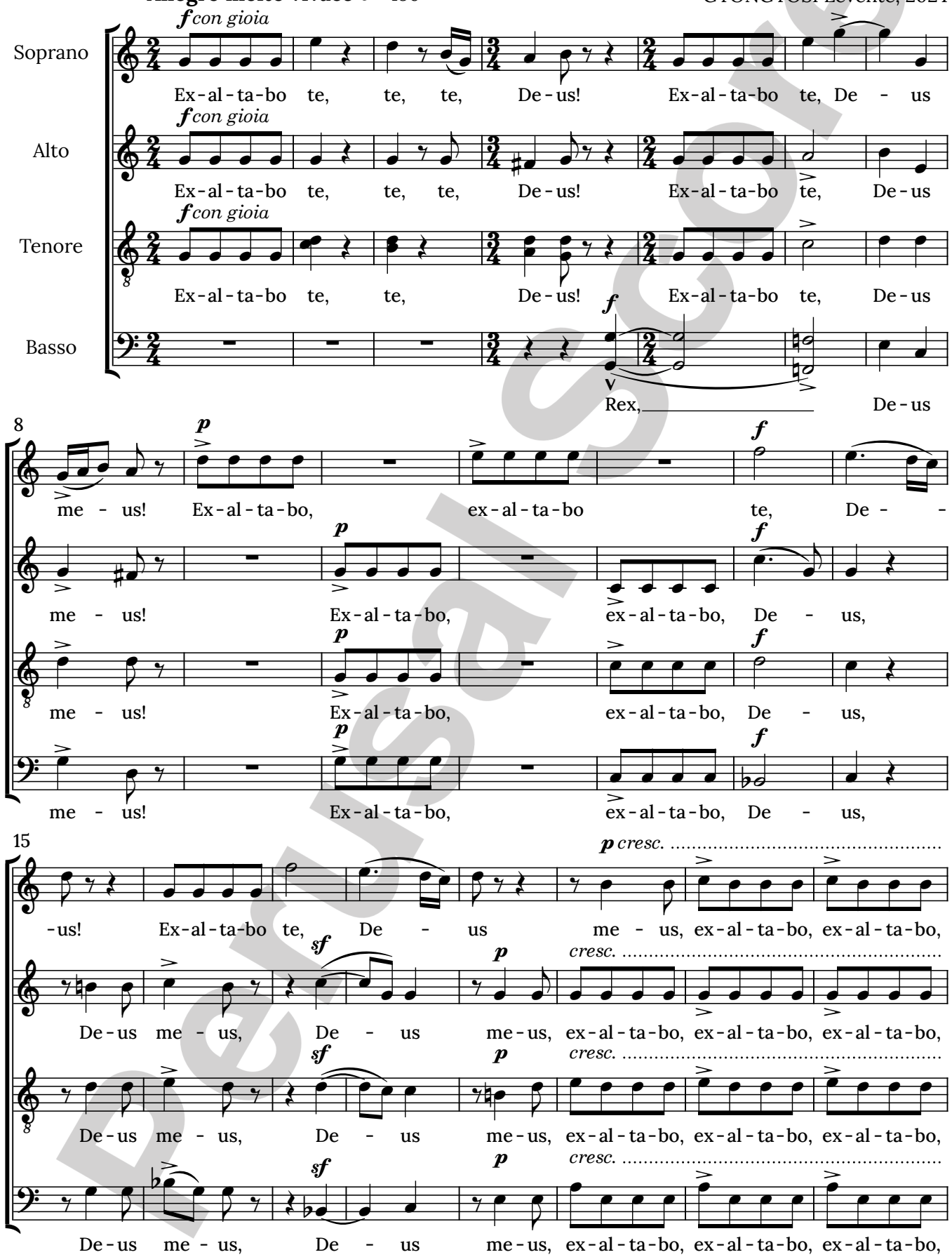

© 2026 by Editio Musica Budapest Zeneműkiadó

Z. 20 180

Please note that this material is for perusal purposes only and must not be used for any kind of performance or any other exploitation. Any copying, distribution, dissemination or other use of the material is prohibited.

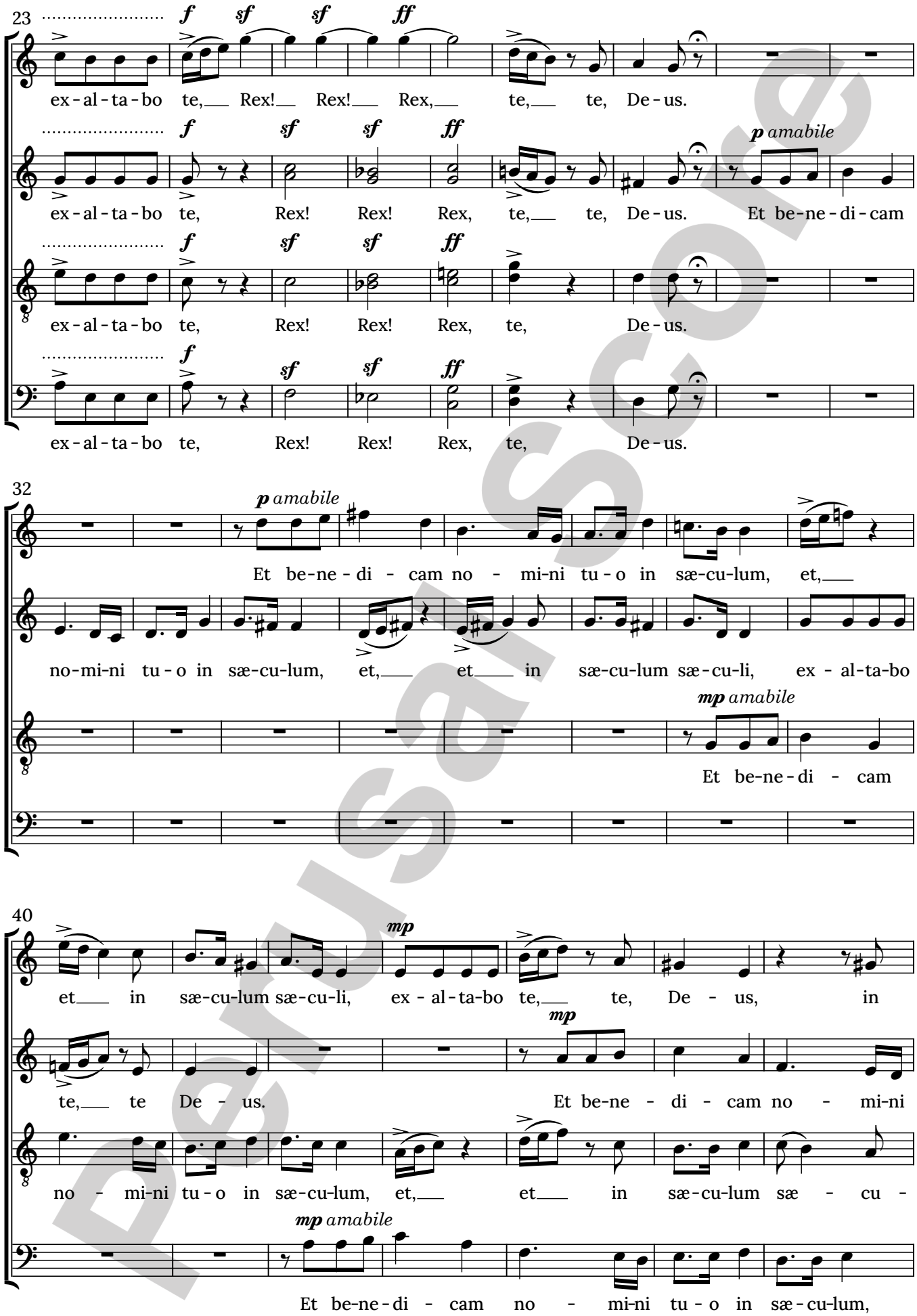

Please note that this material is for perusal purposes only and must not be used for any kind of performance or any other exploitation. Any copying, distribution, dissemination or other use of the material is prohibited.

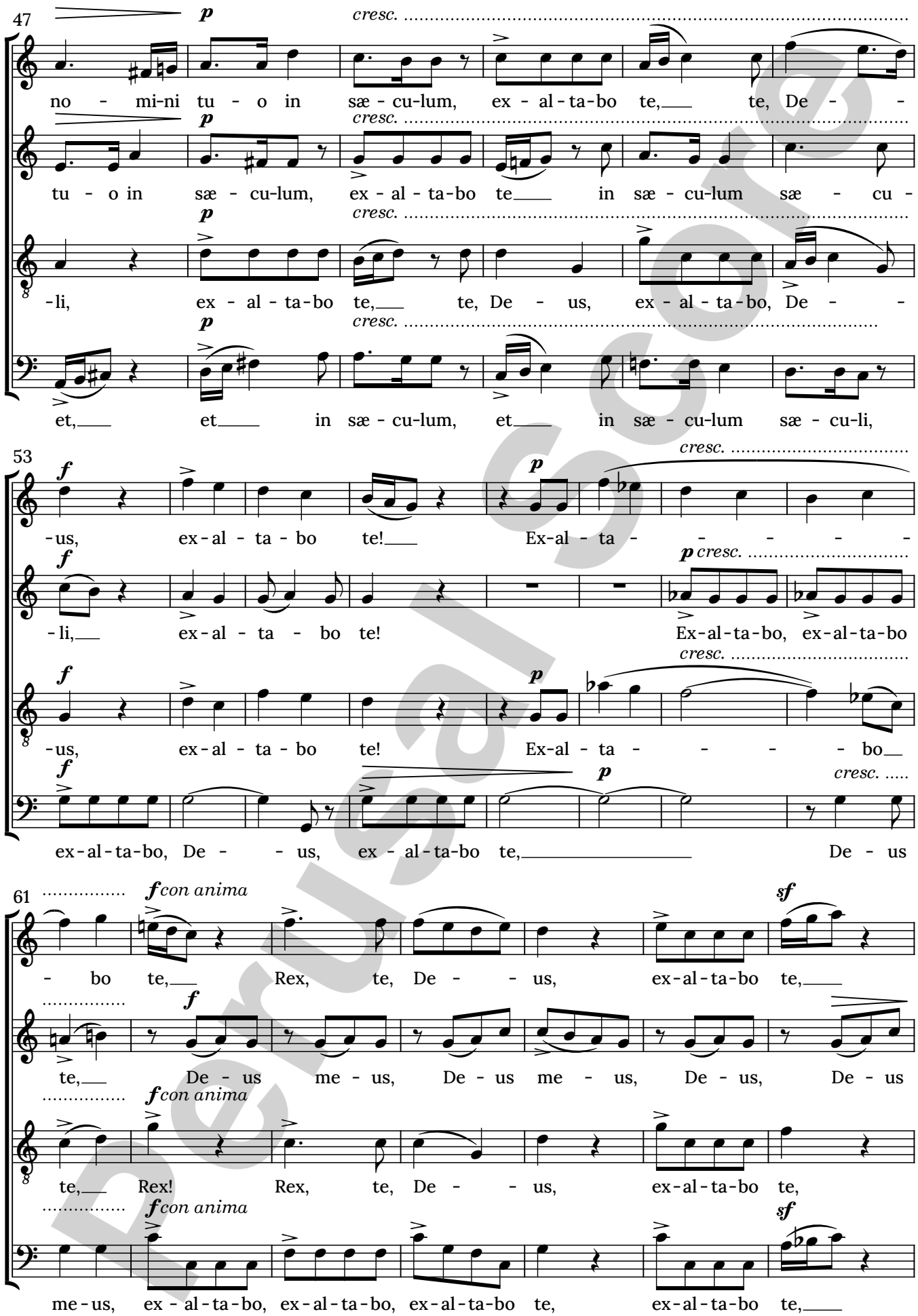

Please note that this material is for perusal purposes only and must not be used for any kind of performance or any other exploitation. Any copying, distribution, dissemination or other use of the material is prohibited.

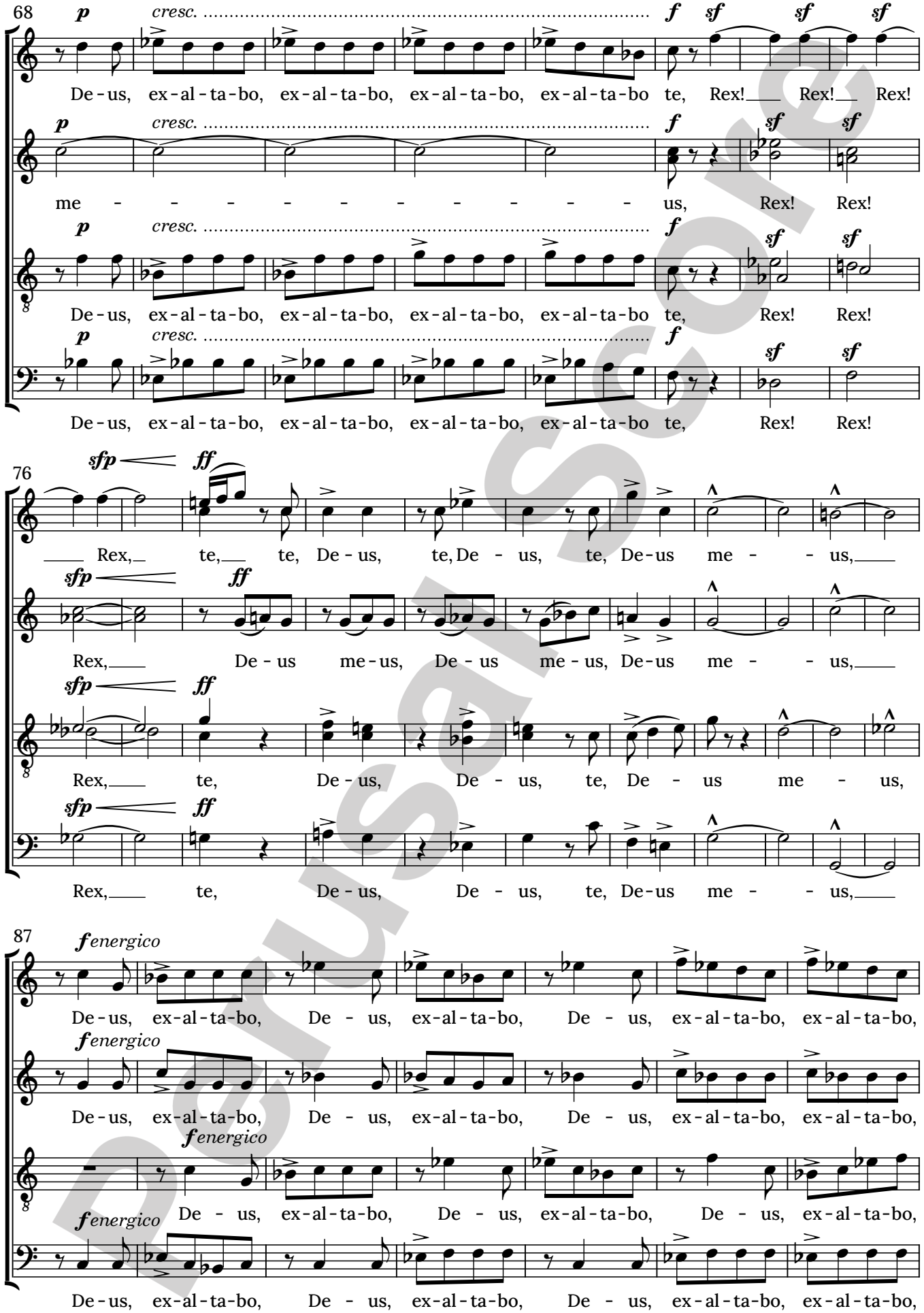

Perusal Score

Please note that this material is for perusal purposes only and must not be used for any kind of performance or any other exploitation. Any copying, distribution, dissemination or other use of the material is prohibited.

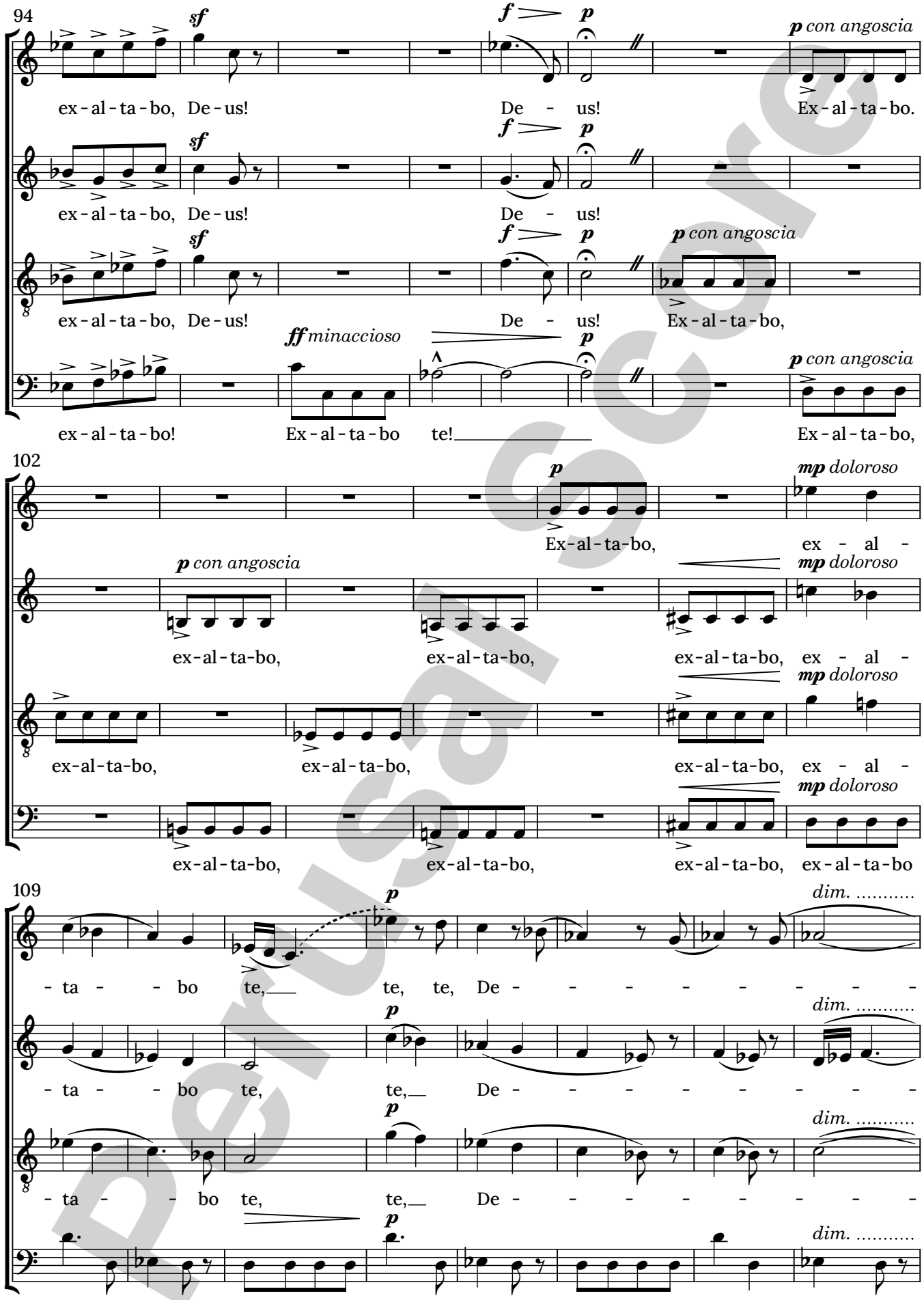

Perusal Score

Please note that this material is for perusal purposes only and must not be used for any kind of performance or any other exploitation. Any copying, distribution, dissemination or other use of the material is prohibited.

Exaltabo te, Deus meus, Rex,
et benedicam nomini tuo
in sæculum et in sæculum sæculi.
Amen.

Magasztallak téged, Istenem, Királyom,
s áldom nevedet
örökkön örökké.
Ámen.

(*145. zsoltár, 1. vers*)

I will exalt you, my God the King;
I will praise your name
for ever and ever.
Amen.

(*Psalm* 145:1)

Felelős kiadó
az Editio Musica Budapest Zeneműkiadó Kft. igazgatója
Z. 20180 (1,5 A5 ív); 2026
Felelős szerkesztő: Kerékfy Márton
Műszaki szerkesztő: Metzker Gábor

Printed in Hungary

Editio Musica Budapest Zeneműkiadó Kft.
1132 Budapest, Visegrádi utca 13. • Tel.: +36 1 236 1110
E-mail: emb@emb.hu • Internet: www.emb.hu

gyongyosilevente.com

ISMN 979 0 080 20180 0
9 790080 201800

ONLINE CATALOGUE
www.emb.hu
KATALÓGUS AZ INTERNETEN

Perusal Score

Please note that this material is for perusal purposes only and must not be used for any kind of performance or any other exploitation. Any copying, distribution, dissemination or other use of the material is prohibited.